

IN THE DISTRICT COURT OF THE FIFTH JUDICIAL DISTRICT OF THE  
STATE OF IDAHO, IN AND FOR THE COUNTY OF TWIN FALLS

In Re CSRBA ) PARTIAL DECREE PURSUANT TO I.R.C.P. 54(b)  
Case No. 49576 ) FOR FEDERAL RESERVED  
 )  
 ) WATER RIGHT NO. 95-17412A

---

NAME AND ADDRESS: UNITED STATES OF AMERICA ACTING THROUGH  
USDA FOREST SERVICE  
550 W FORT ST MSC 033  
BOISE ID 83724

SOURCE: See Attachment 1, Column A TRIBUTARY: See Attachment 1, Column B

Sources are located on National Forest System Land in the Yellowbanks Creek-Hayden  
Creek subwatershed (HUC12 170103050102).

QUANTITY: 1.000 CFS  
15.80 AFY

The quantity under this water right is limited to up to 15.80 acre feet per year,  
with a diversion rate never to exceed the lesser of 1.00 CFS or twenty-five (25)  
percent of the rate of flow then available at each point of diversion and,  
cumulatively, no more than twenty-five (25) percent at the furthest downstream point  
of diversion in use under water right nos. 95-17404A thru 95-17414F.

See Attachment 2.

Right nos. 95-17412A, 95-17412B, 95-17412C, 95-17412D, 95-17412E, 95-17412F, 95-17412G  
and 95-17431 are limited to a total combined annual diversion volume of  
15.800 acre feet.

PRIORITY DATE: 11/06/1906

POINT OF DIVERSION: See Attachment 1, Columns C through G

PURPOSE AND PERIOD OF USE: 

<u>PURPOSE OF USE</u>	<u>PERIOD OF USE</u>	<u>QUANTITY</u>
ADMINISTRATIVE	01/01 - 12/31	1.000 CFS 15.80 AFY

Administrative use is for National Forest Administration.

The purpose of use includes, road construction, dust abatement, prescribed fire,  
vegetation establishment, maintaining riding and pack stock used for administrative  
purposes, and any other similar incidental administrative uses necessary to fulfill  
the purposes of the Organic Administration Act of 1897.

PLACE OF USE: National Forest System Land in the Yellowbanks Creek-Hayden Creek subwatershed (HUC12  
170103050102), Rathdrum Prairie-Spokane River subwatershed (HUC12 170103050200), Sage  
Creek subwatershed (HUC12 170103050301), Fernan Lake subwatershed (HUC12  
170103030405), Hayden Creek subwatershed (HUC12 170103050101), Iron Creek-Little North  
Fork Coeur d'Alene River subwatershed (HUC12 170103010601) and Burnt Cabin Creek-  
Little North Fork Coeur d'Alene River subwatershed (HUC12 170103010602).

See Attachment 3.

OTHER PROVISIONS NECESSARY FOR DEFINITION OR ADMINISTRATION OF THIS WATER RIGHT:

This right is limited to the intermittent diversion and use of water for the stated purposes. This water right shall not be used as a basis to prevent the future appropriation of water or the basis to request or initiate a delivery call or otherwise have the Idaho Department of Water Resources, a Water District or a Court curtail or limit distribution in whole or in part, to existing legal uses of water to satisfy this water right. This provision shall not be construed as a basis to curtail the United States' use of water under this right to satisfy junior water rights.

This partial decree is subject to such general provisions necessary for the definition of the rights or for the efficient administration of the water rights as may be ultimately determined by the Court at a point in time no later than entry of a final unified decree. Idaho Code § 42-1412(6).

RULE 54(b) CERTIFICATE

With respect to the issues determined by the above partial judgment it is hereby CERTIFIED, in accordance with Rule 54(b), I.R.C.P., that the court has determined that there is no just reason for delay of the entry of a final judgment and that the court has and does hereby direct that the above partial judgment is a final judgment upon which execution may issue and an appeal may be taken as provided by the Idaho Appellate Rules.

---

Eric J. Wildman  
Presiding Judge of the  
Coeur d'Alene-Spokane River Adjudication

# Attachment 1

	A	B	C	D	E	F	G
001	SOURCE NAME	TO TRIBUTARY	TOWNSHIP	RANGE	SECTION	QQ	SURVEY CODE AND NUMBER
002	Three Forks Creek	Mokins Creek	51N	02W	10		
003	Two Forks Creek	Three Forks Creek	51N	02W	10		
004	Unnamed Stream	Three Forks Creek	51N	02W	10		
005	Mokins Creek	Lake Hayden	51N	02W	16		
006	Unnamed Stream	Yellowbanks Creek	51N	02W	16		
007	Unnamed Stream	Mokins Creek	51N	02W	16		
008	Unnamed Stream	Yellowbanks Creek	51N	02W	16		
009	Unnamed Stream	Mokins Creek	51N	02W	16		
010	Jim Creek	Lake Hayden	51N	02W	17		
011	Unnamed Stream	Yellowbanks Creek	51N	02W	17		
012	Unnamed Stream	Yellowbanks Creek	51N	02W	17		
013	Yellowbanks Creek	Lake Hayden	51N	02W	17		
014	Jim Creek	Lake Hayden	51N	02W	18	NENE	L 1
015	Unnamed Stream	Yellowbanks Creek	51N	02W	18	NESE	L 3
016	Unnamed Stream	Yellowbanks Creek	51N	02W	18	SENE	L 2
017	Unnamed Stream	Yellowbanks Creek	51N	02W	19		
018	Unnamed Stream	Yellowbanks Creek	51N	02W	20		
019	Unnamed Stream	Yellowbanks Creek	51N	02W	20		
020	Unnamed Stream	Yellowbanks Creek	51N	02W	20		
021	Yellowbanks Creek	Lake Hayden	51N	02W	20		
022	Yellowbanks Creek	Lake Hayden	51N	02W	21		
023	Two Forks Creek	Three Forks Creek	51N	02W	03		
024	Unnamed Stream	Colburn Creek	51N	03W	26		
025	Unnamed Stream	Windy Creek	51N	03W	28	NENE	
026	Unnamed Stream	Windy Creek	51N	03W	28	SENE	
027	Unnamed Stream	Nilsen Creek	52N	02W	32		
028	Unnamed Stream	Nilsen Creek	52N	02W	32		

Attachment 2

95-17404A  
95-17404B  
95-17405A  
95-17405B  
95-17405C  
95-17406A  
95-17406B  
95-17406C  
95-17407A  
95-17407B  
95-17407C  
95-17408A  
95-17408B  
95-17408C  
95-17409A  
95-17409B  
95-17409C  
95-17409D  
95-17409E  
95-17409F  
95-17409G  
95-17409H  
95-17409I  
95-17410A  
95-17410B  
95-17410C  
95-17410D  
95-17410E  
95-17410F  
95-17410G  
95-17411A  
95-17411B  
95-17411C  
95-17412A  
95-17412B  
95-17412C  
95-17412D  
95-17412E  
95-17412F  
95-17412G  
95-17413  
95-17414A  
95-17414B  
95-17414C  
95-17414D  
95-17414E  
95-17414F

**Yellowbanks Creek-Hayden Lake Place of Use**

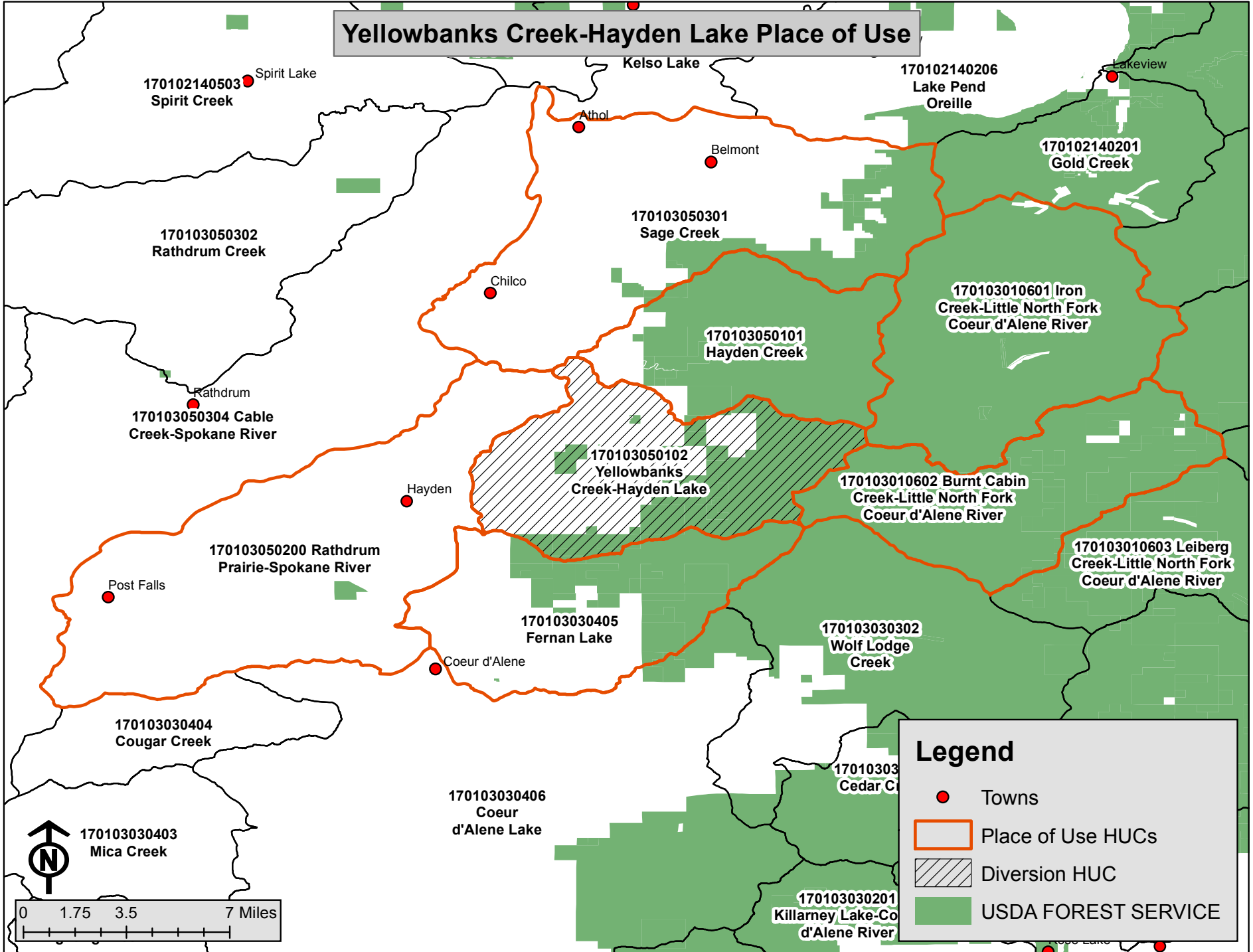

**Legend**

- Towns
- ▭ Place of Use HUCs
- ▨ Diversion HUC
- ▭ USDA FOREST SERVICE

